

**General Notes:**

- (i) THE AREA INSIDE THE RLB WILL BE PLANTED WITH PASTURE GRASSLAND

**Legend:**

- RED LINE BOUNDARY
- BLUE LINE BOUNDARY
- PERIMETER SECURITY FENCE
- SOLAR PV PANELS
- INVERTER CABINS AND TRANSFORMERS
- INTERNAL ACCESS TRACKS
- SuDS FEATURES
- MET MAST
- SUBSTATION
- DNO METERING POINT
- TEMPORARY COMPOUND AREA
- EXISTING VEGETATION TO BE RETAINED AND ENHANCED
- MEADOW MIX 1
- PASTURE GRASSLAND
- NATIVE MEADOW MIX 2
- NATIVE HEDGE PLANTING
- NATIVE HEDGE PLANTING (TO BE MAINTAINED AT 2M WIDE ONCE ESTABLISHED).
- INDIVIDUAL SCATTERED TREES

**Project:**

**SNAPEWOOD SOLAR FARM**

**Drawing Title:**

**LAYOUT**



**Revisions:**

Revision:	Drawn:	Checked:	Date:
-	-	-	-
02	G.P.C.	F.S.	12/2025
01	G.P.C.	F.S.	09/2025
00	G.P.C.	F.S.	03/2025

Code:	MP2.1_PV SNA_Layout	No. of drawing:	2.1
-------	---------------------	-----------------	-----

Sheet:	01 - 15	Size:	A3	Scale:	1:5000
--------	---------	-------	----	--------	--------

Date:	12/2025	Revision:	02
-------	---------	-----------	----

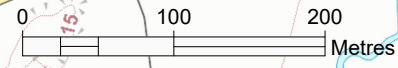

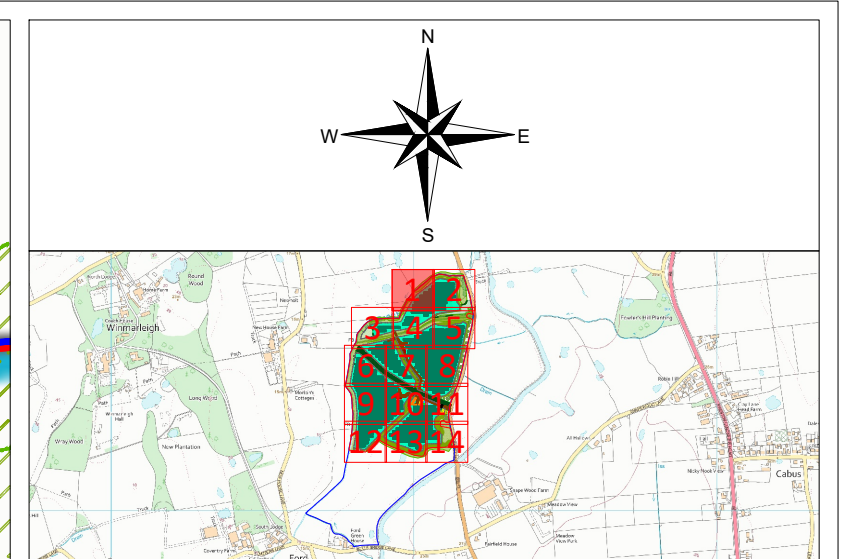
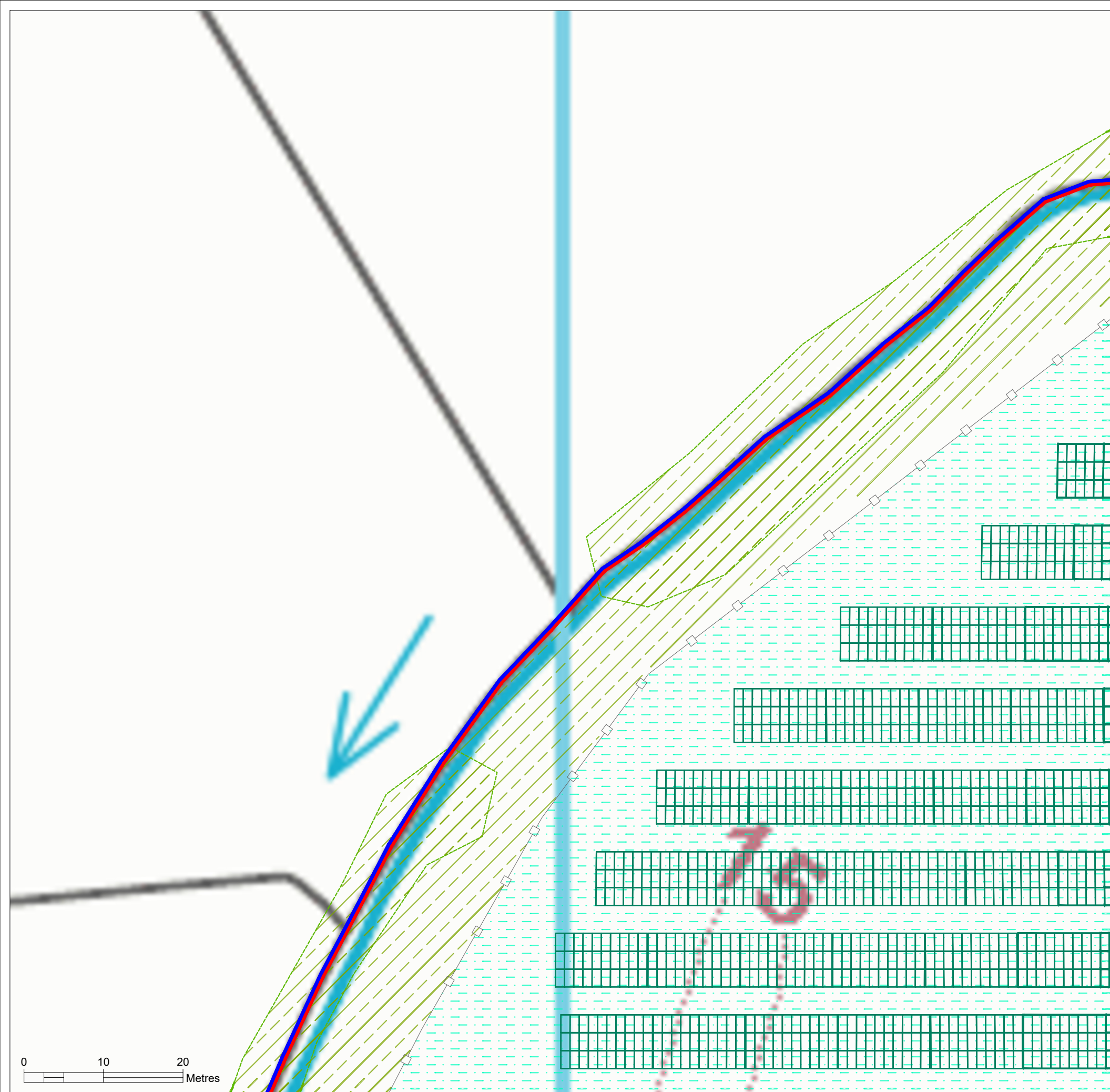

**General Notes:**

- (i) THE AREA INSIDE THE RLB WILL BE PLANTED WITH PASTURE GRASSLAND

**Legend:**

RED LINE BOUNDARY	MEADOW MIX 1
BLUE LINE BOUNDARY	PASTURE GRASSLAND
PERIMETER SECURITY FENCE	NATIVE MEADOW MIX 2
SOLAR PV PANELS	NATIVE HEDGE PLANTING
INVERTER CABINS AND TRANSFORMERS	NATIVE HEDGE PLANTING (TO BE MAINTAINED AT 2M WIDE ONCE ESTABLISHED).
INTERNAL ACCESS TRACKS	INDIVIDUAL SCATTERED TREES
SuDS FEATURES	
MET MAST	
SUBSTATION	
DNO METERING POINT	
TEMPORARY COMPOUND AREA	
EXISTING VEGETATION TO BE RETAINED AND ENHANCED	

**Project:**

**SNAPEWOOD SOLAR FARM**

**Drawing Title:**

**LAYOUT**



**Revisions:**

Revision:	Drawn:	Checked:	Date:
-	-	-	-
02	G.P.C.	F.S.	12/2025
01	G.P.C.	F.S.	09/2025
00	G.P.C.	F.S.	03/2025

Code: MP2.2_PV SNA_Layout	No. of drawing: 2.2
---------------------------	---------------------

Sheet: 02 - 15	Size: A3	Scale: 1:500
----------------	----------	--------------

Date: 12/2025	Revision: 02
---------------	--------------

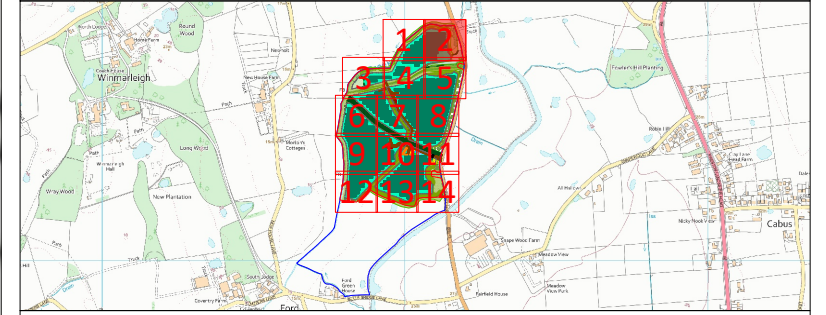
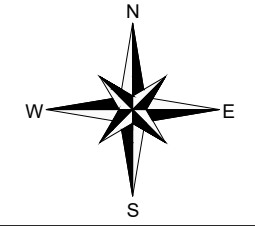

**General Notes:**

- (i) THE AREA INSIDE THE RLB WILL BE PLANTED WITH PASTURE GRASSLAND

**Legend:**

- RED LINE BOUNDARY
- MEADOW MIX 1
- BLUE LINE BOUNDARY
- PASTURE GRASSLAND
- PERIMETER SECURITY FENCE
- NATIVE MEADOW MIX 2
- SOLAR PV PANELS
- NATIVE HEDGE PLANTING
- INVERTER CABINS AND TRANSFORMERS
- NATIVE HEDGE PLANTING (TO BE MAINTAINED AT 2M WIDE ONCE ESTABLISHED).
- INTERNAL ACCESS TRACKS
- SuDS FEATURES
- INDIVIDUAL SCATTERED TREES
- MET MAST
- SUBSTATION
- DNO METERING POINT
- TEMPORARY COMPOUND AREA
- EXISTING VEGETATION TO BE RETAINED AND ENHANCED

**Project:**

**SNAPEWOOD SOLAR FARM**

**Drawing Title:**

**LAYOUT**



**Revisions:**

Revision:	Drawn:	Checked:	Date:
-	-	-	-
02	G.P.C.	F.S.	12/2025
01	G.P.C.	F.S.	09/2025
00	G.P.C.	F.S.	03/2025

Code: MP2.3_PV SNA_Layout	No. of drawing: 2.3
---------------------------	---------------------

Sheet: 03 - 15	Size: A3	Scale: 1:500
----------------	----------	--------------

Date: 12/2025	Revision: 02
---------------	--------------

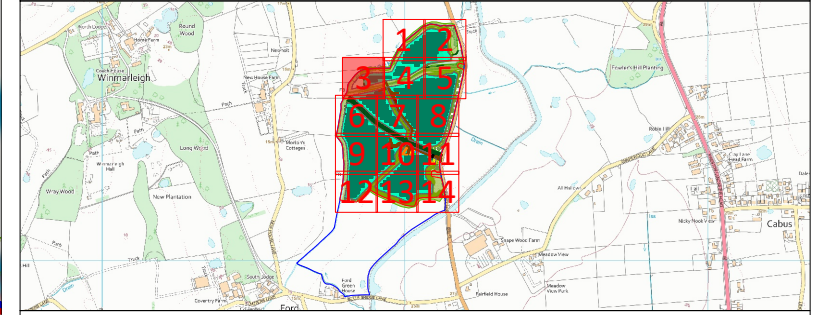
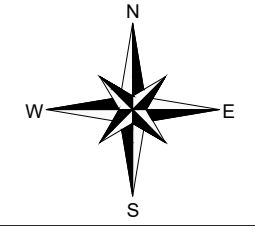
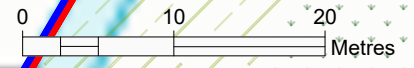
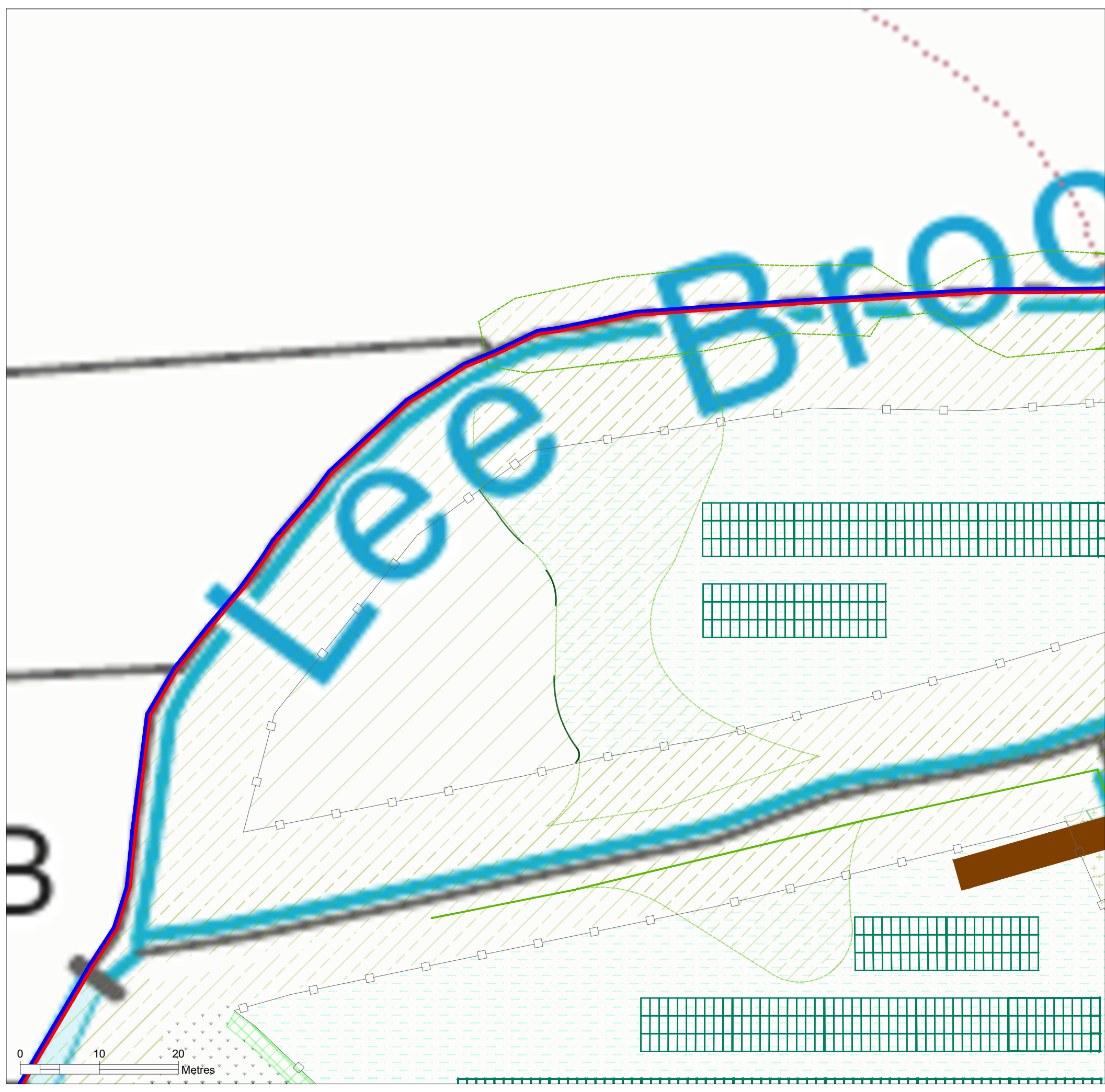

**General Notes:**

- (i) THE AREA INSIDE THE RLB WILL BE PLANTED WITH PASTURE GRASSLAND

**Legend:**

RED LINE BOUNDARY	MEADOW MIX 1
BLUE LINE BOUNDARY	PASTURE GRASSLAND
PERIMETER SECURITY FENCE	NATIVE MEADOW MIX 2
SOLAR PV PANELS	NATIVE HEDGE PLANTING
INVERTER CABINS AND TRANSFORMERS	NATIVE HEDGE PLANTING (TO BE MAINTAINED AT 2M WIDE ONCE ESTABLISHED).
INTERNAL ACCESS TRACKS	INDIVIDUAL SCATTERED TREES
SuDS FEATURES	
MET MAST	
SUBSTATION	
DNO METERING POINT	
TEMPORARY COMPOUND AREA	
EXISTING VEGETATION TO BE RETAINED AND ENHANCED	

**Project:**

Snape Wood SOLAR FARM

**Drawing Title:**

LAYOUT



**Revisions:**

Revision:	Drawn:	Checked:	Date:
-	-	-	-
02	G.P.C.	F.S.	12/2025
01	G.P.C.	F.S.	09/2025
00	G.P.C.	F.S.	03/2025

Code: MP2.4\_PV SNA\_Layout No. of drawing: 2.4

Sheet: 04 - 15 Size: A3 Scale: 1:500

Date: 12/2025 Revision: 02

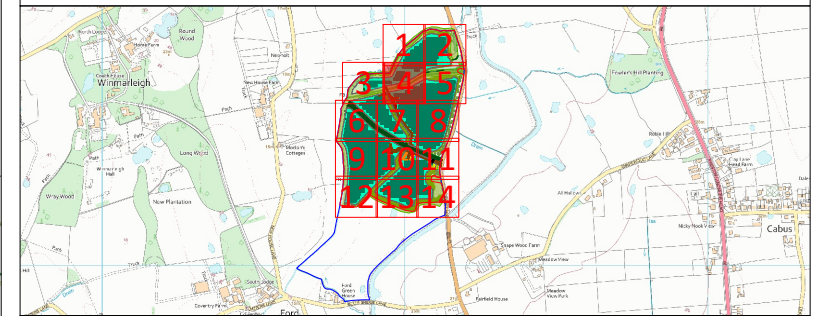
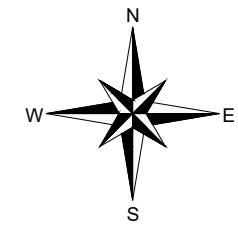
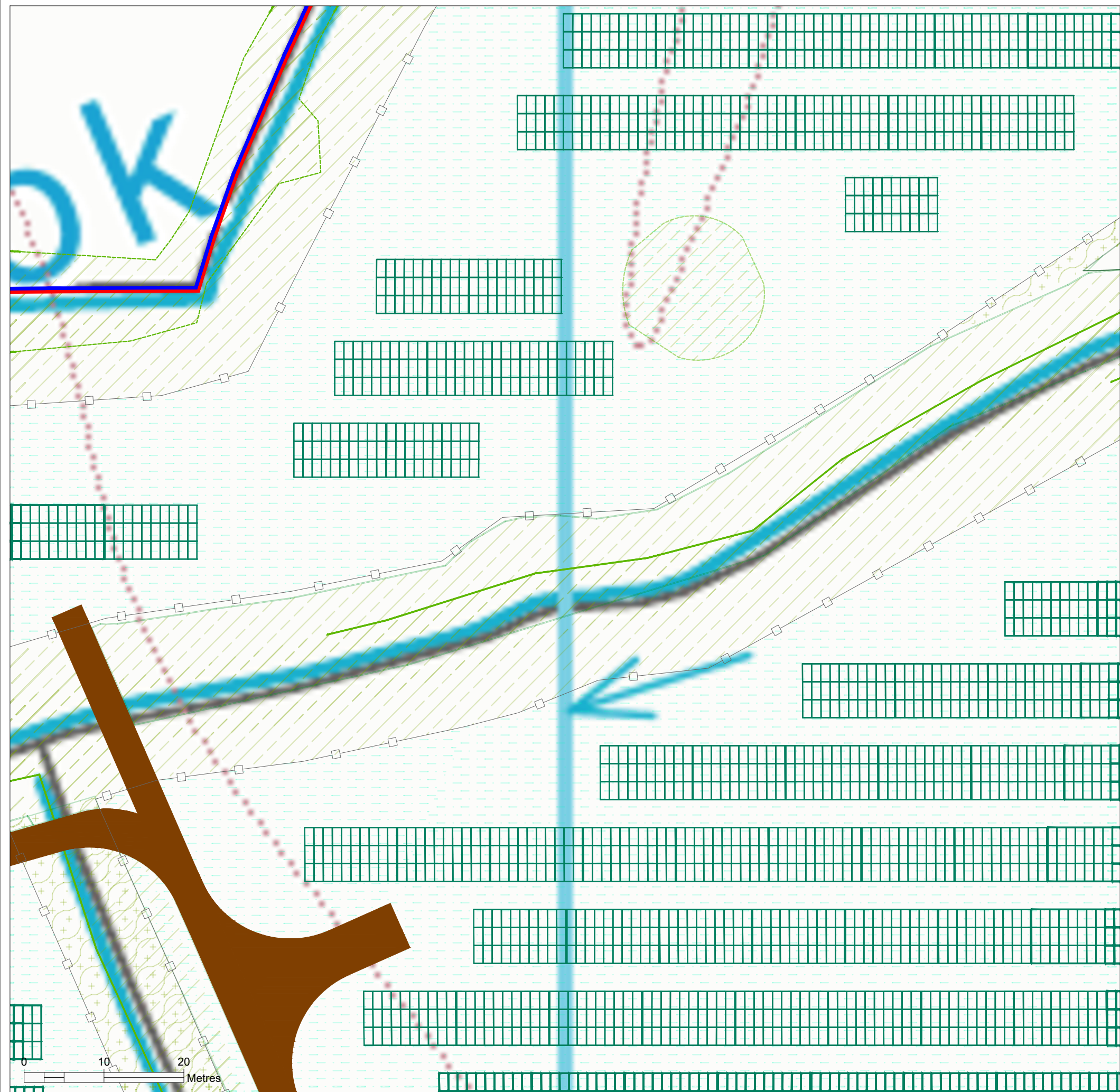

**General Notes:**

- (i) THE AREA INSIDE THE RLB WILL BE PLANTED WITH PASTURE GRASSLAND

**Legend:**

RED LINE BOUNDARY	MEADOW MIX 1
BLUE LINE BOUNDARY	PASTURE GRASSLAND
PERIMETER SECURITY FENCE	NATIVE MEADOW MIX 2
SOLAR PV PANELS	NATIVE HEDGE PLANTING
INVERTER CABINS AND TRANSFORMERS	NATIVE HEDGE PLANTING (TO BE MAINTAINED AT 2M WIDE ONCE ESTABLISHED).
INTERNAL ACCESS TRACKS	INDIVIDUAL SCATTERED TREES
SuDS FEATURES	
MET MAST	
SUBSTATION	
DNO METERING POINT	
TEMPORARY COMPOUND AREA	
EXISTING VEGETATION TO BE RETAINED AND ENHANCED	

**Project:**

**SNAPEWOOD SOLAR FARM**

**Drawing Title:**

LAYOUT



**Revisions:**

Revision:	Drawn:	Checked:	Date:
-	-	-	-
02	G.P.C.	F.S.	12/2025
01	G.P.C.	F.S.	09/2025
00	G.P.C.	F.S.	03/2025

Code: MP2.5_PV SNA_Layout	No. of drawing: 2.5
---------------------------	---------------------

Sheet: 05 - 15	Size: A3	Scale: 1:500
----------------	----------	--------------

Date: 12/2025	Revision: 02
---------------	--------------

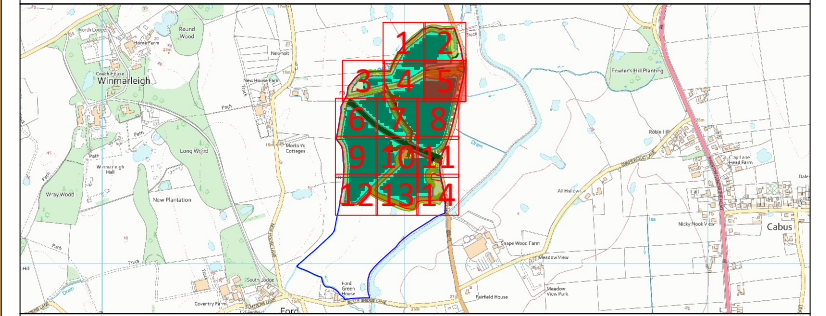
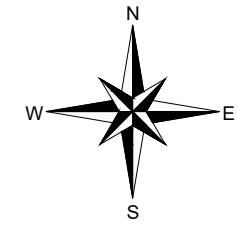
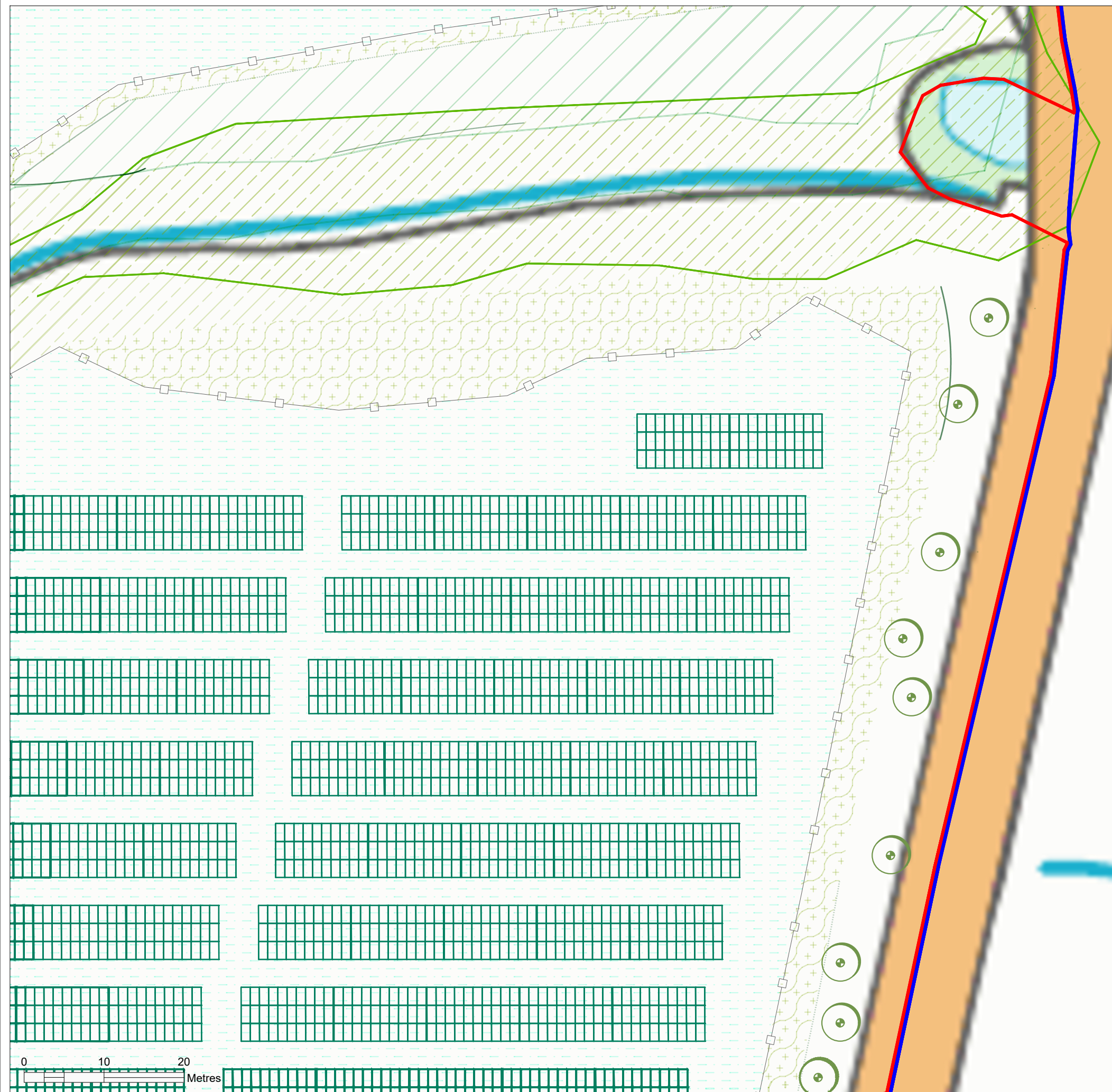

**General Notes:**

- (i) THE AREA INSIDE THE RLB WILL BE PLANTED WITH PASTURE GRASSLAND

**Legend:**

RED LINE BOUNDARY	MEADOW MIX 1
BLUE LINE BOUNDARY	PASTURE GRASSLAND
PERIMETER SECURITY FENCE	NATIVE MEADOW MIX 2
SOLAR PV PANELS	NATIVE HEDGE PLANTING
INVERTER CABINS AND TRANSFORMERS	NATIVE HEDGE PLANTING (TO BE MAINTAINED AT 2M WIDE ONCE ESTABLISHED).
INTERNAL ACCESS TRACKS	INDIVIDUAL SCATTERED TREES
SuDS FEATURES	
MET MAST	
SUBSTATION	
DNO METERING POINT	
TEMPORARY COMPOUND AREA	
EXISTING VEGETATION TO BE RETAINED AND ENHANCED	

**Project:**

**SNAPEWOOD SOLAR FARM**

**Drawing Title:**

**LAYOUT**



**Revisions:**

Revision:	Drawn:	Checked:	Date:
-	-	-	-
02	G.P.C.	F.S.	12/2025
01	G.P.C.	F.S.	09/2025
00	G.P.C.	F.S.	03/2025

Code: MP2.6_PV SNA_Layout	No. of drawing: 2.6
---------------------------	---------------------

Sheet: 06 - 15	Size: A3	Scale: 1:500
----------------	----------	--------------

Date: 12/2025	Revision: 02
---------------	--------------

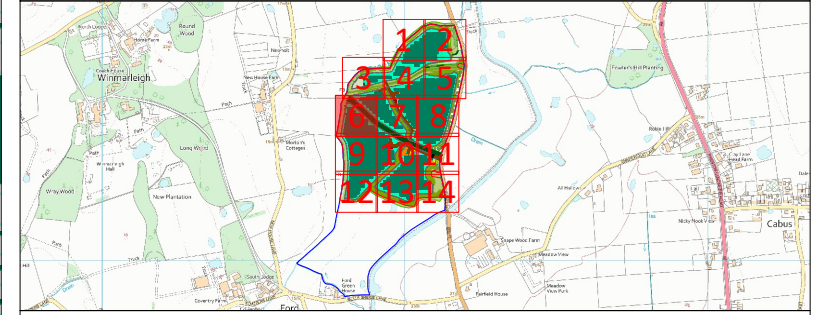
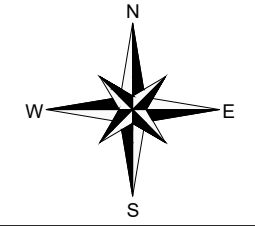
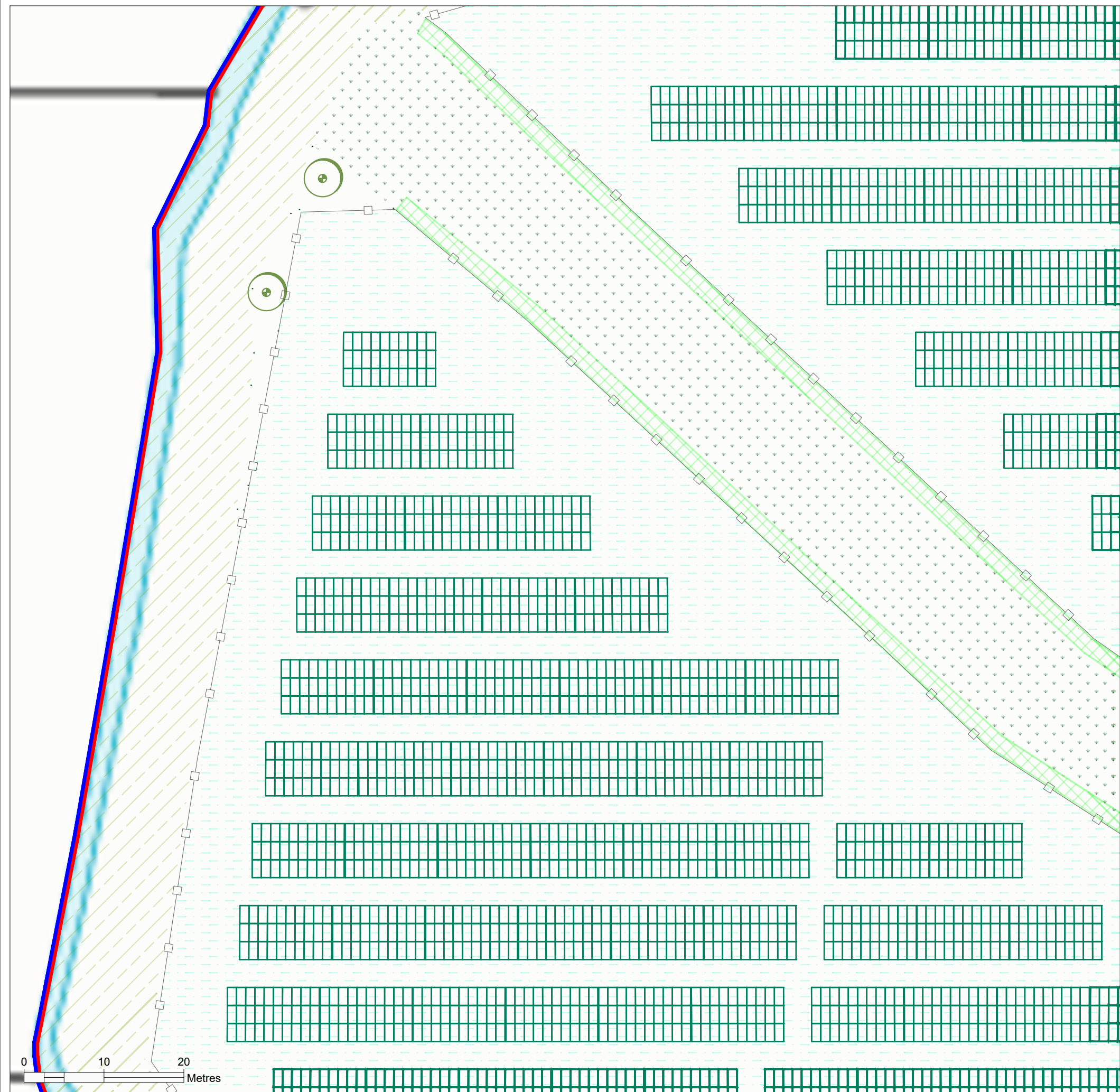

**General Notes:**

- (i) THE AREA INSIDE THE RLB WILL BE PLANTED WITH PASTURE GRASSLAND

**Legend:**

- RED LINE BOUNDARY
- BLUE LINE BOUNDARY
- PERIMETER SECURITY FENCE
- SOLAR PV PANELS
- INVERTER CABINS AND TRANSFORMERS
- INTERNAL ACCESS TRACKS
- SuDS FEATURES
- MET MAST
- SUBSTATION
- DNO METERING POINT
- TEMPORARY COMPOUND AREA
- EXISTING VEGETATION TO BE RETAINED AND ENHANCED
- MEADOW MIX 1
- PASTURE GRASSLAND
- NATIVE MEADOW MIX 2
- NATIVE HEDGE PLANTING
- NATIVE HEDGE PLANTING (TO BE MAINTAINED AT 2M WIDE ONCE ESTABLISHED).
- INDIVIDUAL SCATTERED TREES

**Project:**

**SNAPEWOOD SOLAR FARM**

**Drawing Title:**

**LAYOUT**



**Revisions:**

Revision:	Drawn:	Checked:	Date:
-	-	-	-
-	-	-	-
01	G.P.C.	F.S.	09/2025
00	G.P.C.	F.S.	03/2025

Code: MP2.7_PV SNA_Layout	No. of drawing: 2.7
---------------------------	---------------------

Sheet: 07 - 15	Size: A3	Scale: 1:500
----------------	----------	--------------

Date: 09/2025	Revision: 01
---------------	--------------

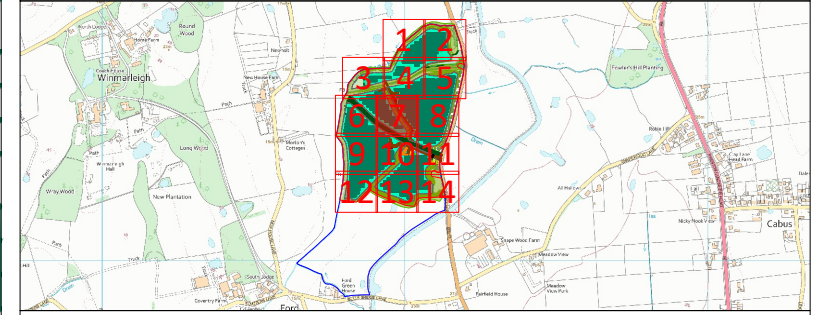
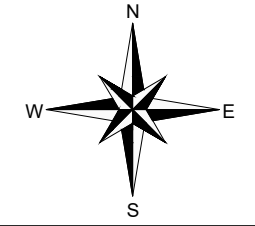

**General Notes:**

- (i) THE AREA INSIDE THE RLB WILL BE PLANTED WITH PASTURE GRASSLAND

**Legend:**

RED LINE BOUNDARY	MEADOW MIX 1
BLUE LINE BOUNDARY	PASTURE GRASSLAND
PERIMETER SECURITY FENCE	NATIVE MEADOW MIX 2
SOLAR PV PANELS	NATIVE HEDGE PLANTING
INVERTER CABINS AND TRANSFORMERS	NATIVE HEDGE PLANTING (TO BE MAINTAINED AT 2M WIDE ONCE ESTABLISHED).
INTERNAL ACCESS TRACKS	INDIVIDUAL SCATTERED TREES
SuDS FEATURES	
MET MAST	
SUBSTATION	
DNO METERING POINT	
TEMPORARY COMPOUND AREA	
EXISTING VEGETATION TO BE RETAINED AND ENHANCED	

**Project:**

**SNAPEWOOD SOLAR FARM**

**Drawing Title:**

**LAYOUT**



**Revisions:**

Revision:	Drawn:	Checked:	Date:
-	-	-	-
02	G.P.C.	F.S.	12/2025
01	G.P.C.	F.S.	09/2025
00	G.P.C.	F.S.	03/2025

Code: MP2.8_PV SNA_Layout	No. of drawing: 2.8
---------------------------	---------------------

Sheet: 08 - 15	Size: A3	Scale: 1:500
----------------	----------	--------------

Date: 12/2025	Revision: 02
---------------	--------------

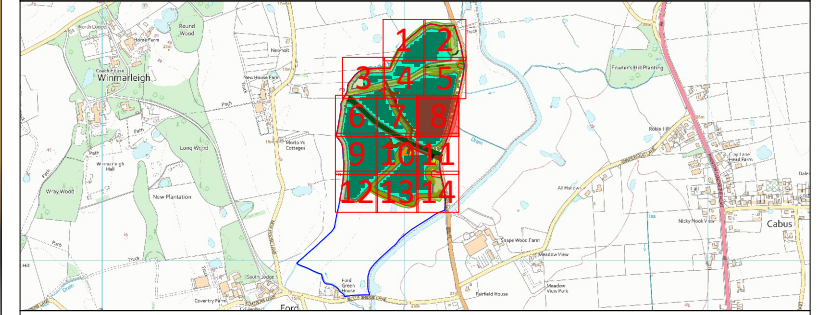
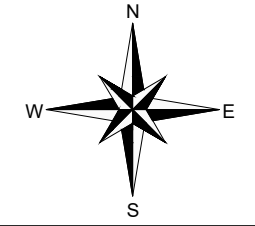
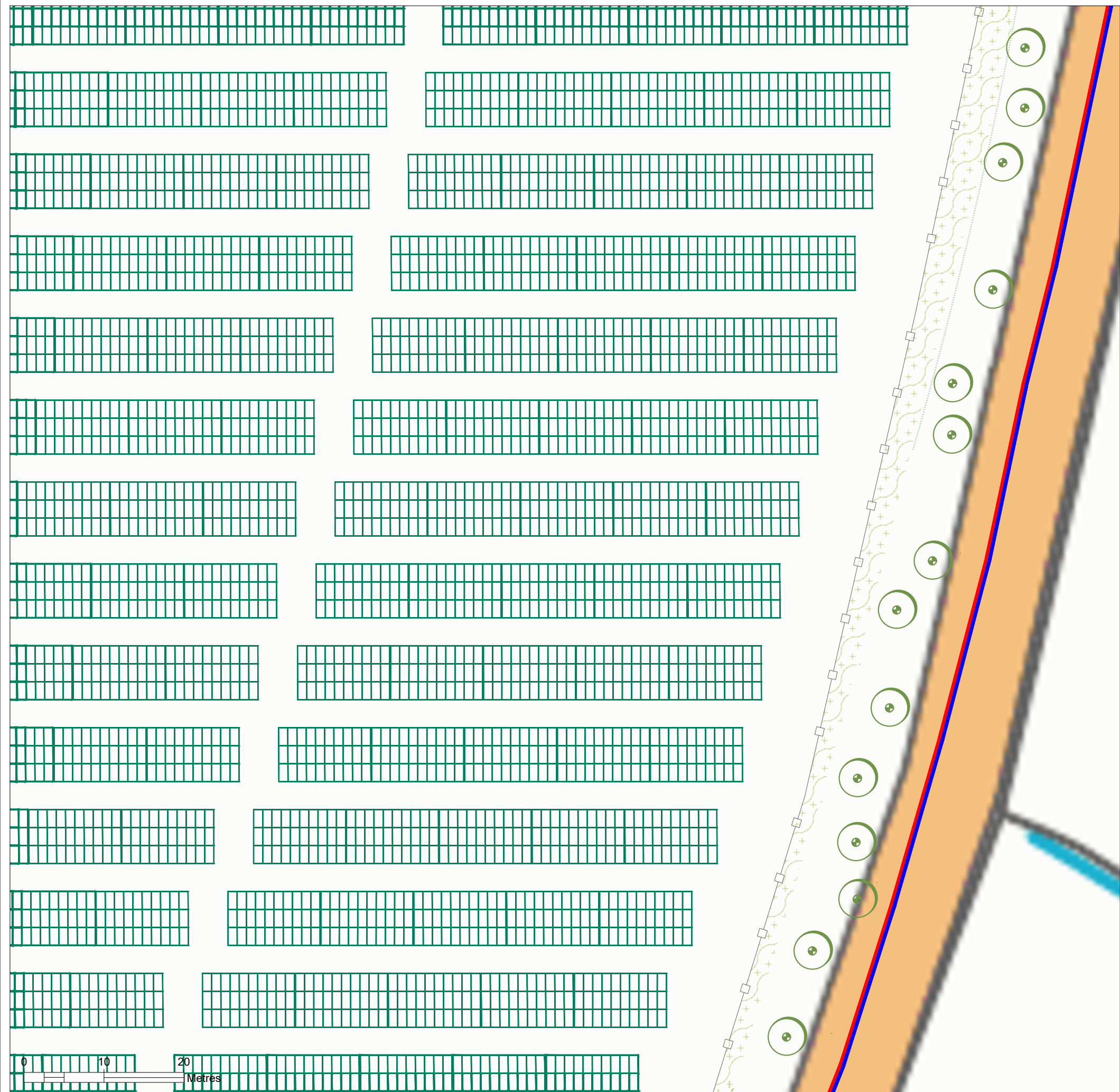

**General Notes:**

- (i) THE AREA INSIDE THE RLB WILL BE PLANTED WITH PASTURE GRASSLAND

**Legend:**

RED LINE BOUNDARY	MEADOW MIX 1
BLUE LINE BOUNDARY	PASTURE GRASSLAND
PERIMETER SECURITY FENCE	NATIVE MEADOW MIX 2
SOLAR PV PANELS	NATIVE HEDGE PLANTING
INVERTER CABINS AND TRANSFORMERS	NATIVE HEDGE PLANTING (TO BE MAINTAINED AT 2M WIDE ONCE ESTABLISHED).
INTERNAL ACCESS TRACKS	INDIVIDUAL SCATTERED TREES
SuDS FEATURES	
MET MAST	
SUBSTATION	
DNO METERING POINT	
TEMPORARY COMPOUND AREA	
EXISTING VEGETATION TO BE RETAINED AND ENHANCED	

**Project:**

**SNAPEWOOD SOLAR FARM**

**Drawing Title:**

**LAYOUT**



**Revisions:**

Revision:	Drawn:	Checked:	Date:
-	-	-	-
02	G.P.C.	F.S.	12/2025
01	G.P.C.	F.S.	09/2025
00	G.P.C.	F.S.	03/2025

Code: MP2.9_PV SNA_Layout	No. of drawing: 2.9
---------------------------	---------------------

Sheet: 09 - 15	Size: A3	Scale: 1:500
----------------	----------	--------------

Date: 12/2025	Revision: 02
---------------	--------------

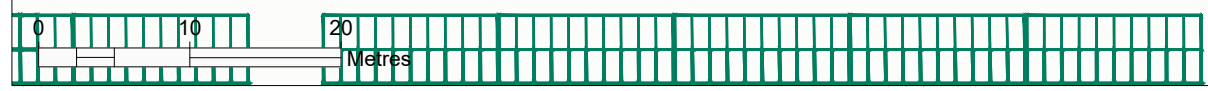

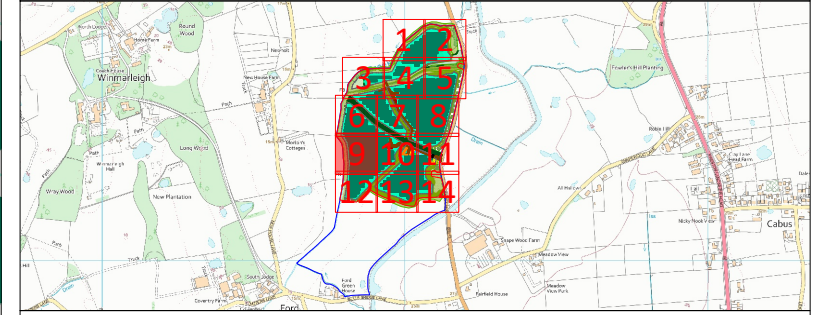
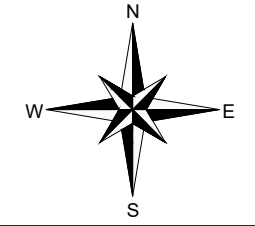
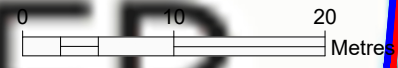
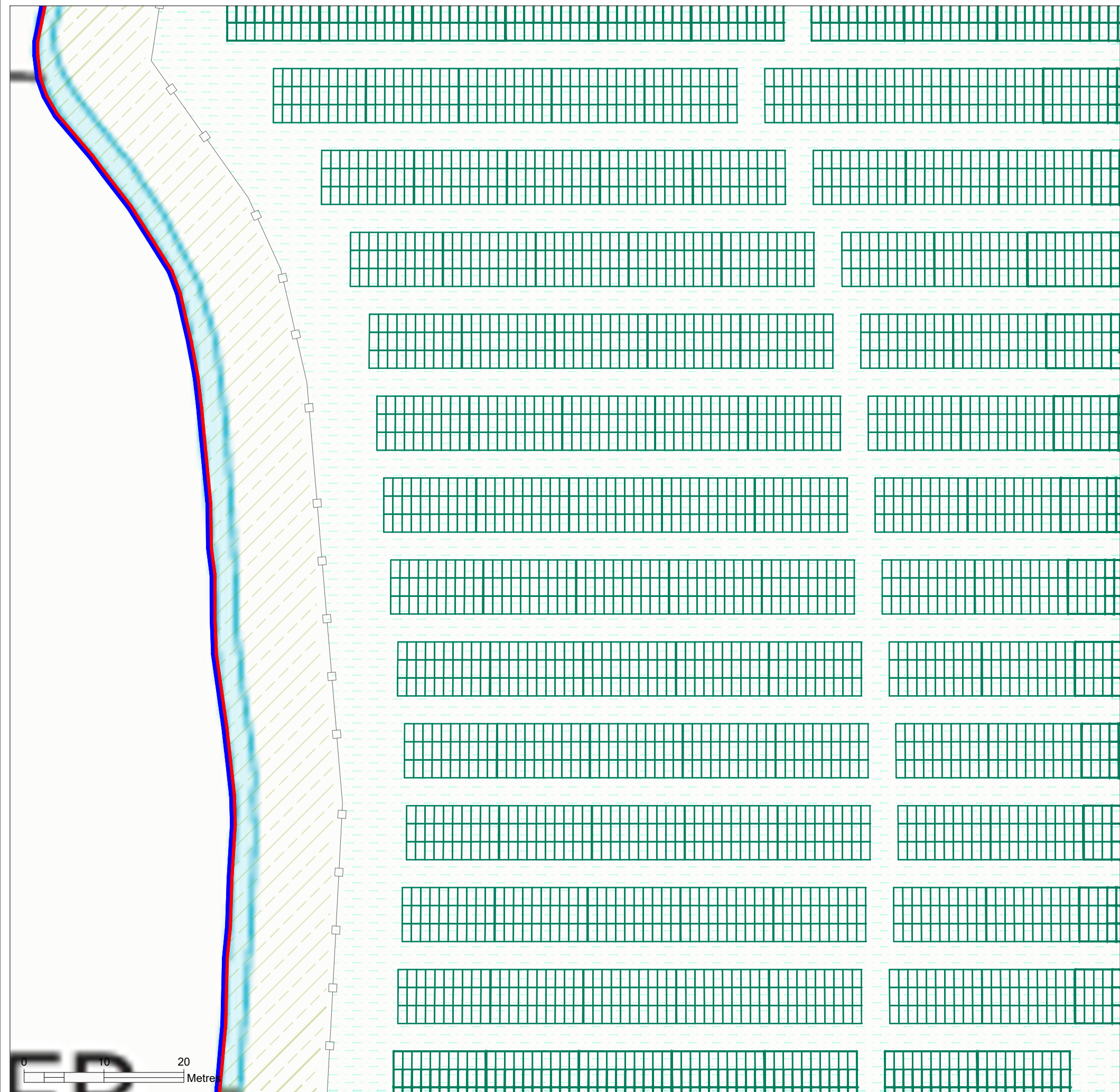

**General Notes:**

- (i) THE AREA INSIDE THE RLB WILL BE PLANTED WITH PASTURE GRASSLAND

**Legend:**

- RED LINE BOUNDARY
- BLUE LINE BOUNDARY
- PERIMETER SECURITY FENCE
- SOLAR PV PANELS
- INVERTER CABINS AND TRANSFORMERS
- INTERNAL ACCESS TRACKS
- SuDS FEATURES
- MET MAST
- SUBSTATION
- DNO METERING POINT
- TEMPORARY COMPOUND AREA
- EXISTING VEGETATION TO BE RETAINED AND ENHANCED
- MEADOW MIX 1
- PASTURE GRASSLAND
- NATIVE MEADOW MIX 2
- NATIVE HEDGE PLANTING
- NATIVE HEDGE PLANTING (TO BE MAINTAINED AT 2M WIDE ONCE ESTABLISHED).
- INDIVIDUAL SCATTERED TREES

**Project:**

**SNAPEWOOD SOLAR FARM**

**Drawing Title:**

**LAYOUT**



**Revisions:**

Revision:	Drawn:	Checked:	Date:
-	-	-	-
02	G.P.C.	F.S.	12/2025
01	G.P.C.	F.S.	09/2025
00	G.P.C.	F.S.	03/2025

Code:	MP2.10_PV SNA_Layout	No. of drawing:	2.10
-------	----------------------	-----------------	------

Sheet:	10 - 15	Size:	A3	Scale:	1:500
--------	---------	-------	----	--------	-------

Date:	12/2025	Revision:	02
-------	---------	-----------	----

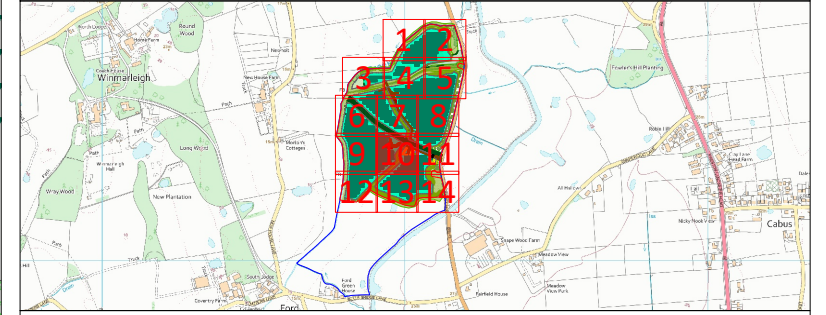
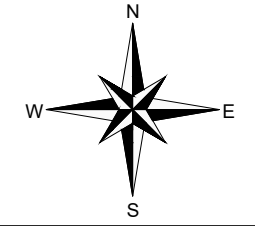
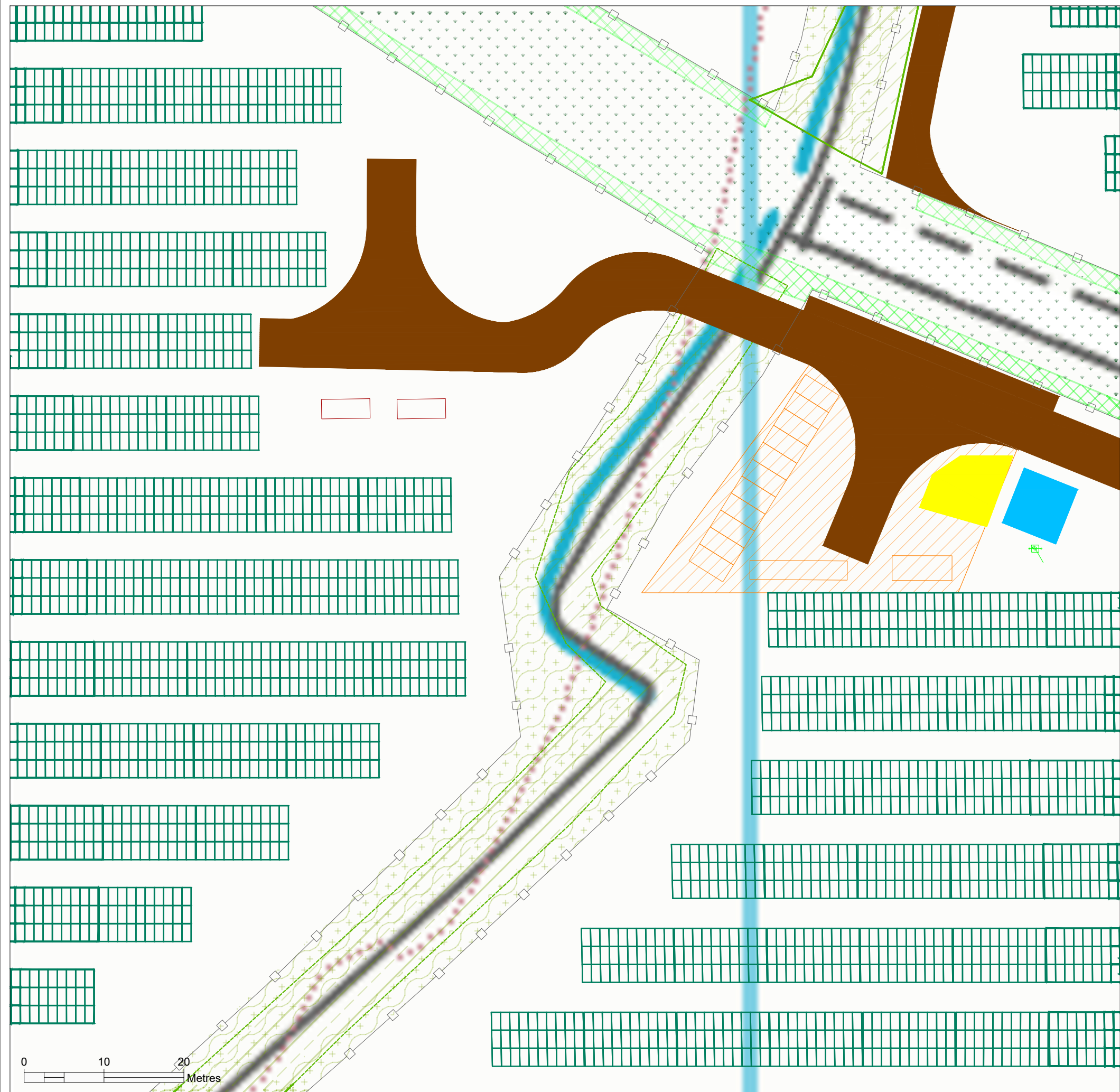

**General Notes:**

- (i) THE AREA INSIDE THE RLB WILL BE PLANTED WITH PASTURE GRASSLAND

**Legend:**

- RED LINE BOUNDARY
- BLUE LINE BOUNDARY
- - - PERIMETER SECURITY FENCE
- [Green Grid] SOLAR PV PANELS
- [Red Outline] INVERTER CABINS AND TRANSFORMERS
- [Brown Line] INTERNAL ACCESS TRACKS
- [Yellow Area] SuDS FEATURES
- [Green Square] MET MAST
- [Blue Square] SUBSTATION
- [Blue Rectangle] DNO METERING POINT
- [Orange Hatched] TEMPORARY COMPOUND AREA
- [Light Green Area] EXISTING VEGETATION TO BE RETAINED AND ENHANCED
- [Green Grid] MEADOW MIX 1
- [Light Green Area] PASTURE GRASSLAND
- [Dark Green Area] NATIVE MEADOW MIX 2
- [Green Hatched] NATIVE HEDGE PLANTING
- [Green Hatched] NATIVE HEDGE PLANTING (TO BE MAINTAINED AT 2M WIDE ONCE ESTABLISHED).
- [Green Circle] INDIVIDUAL SCATTERED TREES

**Project:**

**SNAPEWOOD SOLAR FARM**

**Drawing Title:**

**LAYOUT**



**Revisions:**

Revision:	Drawn:	Checked:	Date:
-	-	-	-
02	G.P.C.	F.S.	12/2025
01	G.P.C.	F.S.	09/2025
00	G.P.C.	F.S.	03/2025

Code: MP2.11_PV SNA_Layout	No. of drawing: 2.11
----------------------------	----------------------

Sheet: 11 - 15	Size: A3	Scale: 1:500
----------------	----------	--------------

Date: 12/2025	Revision: 02
---------------	--------------

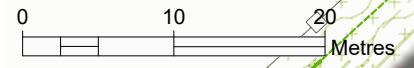

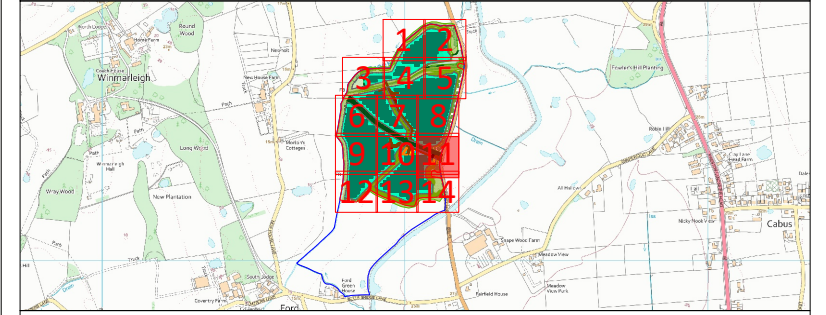
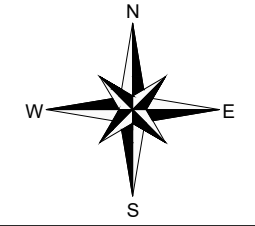
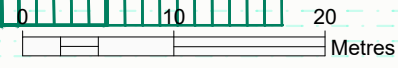
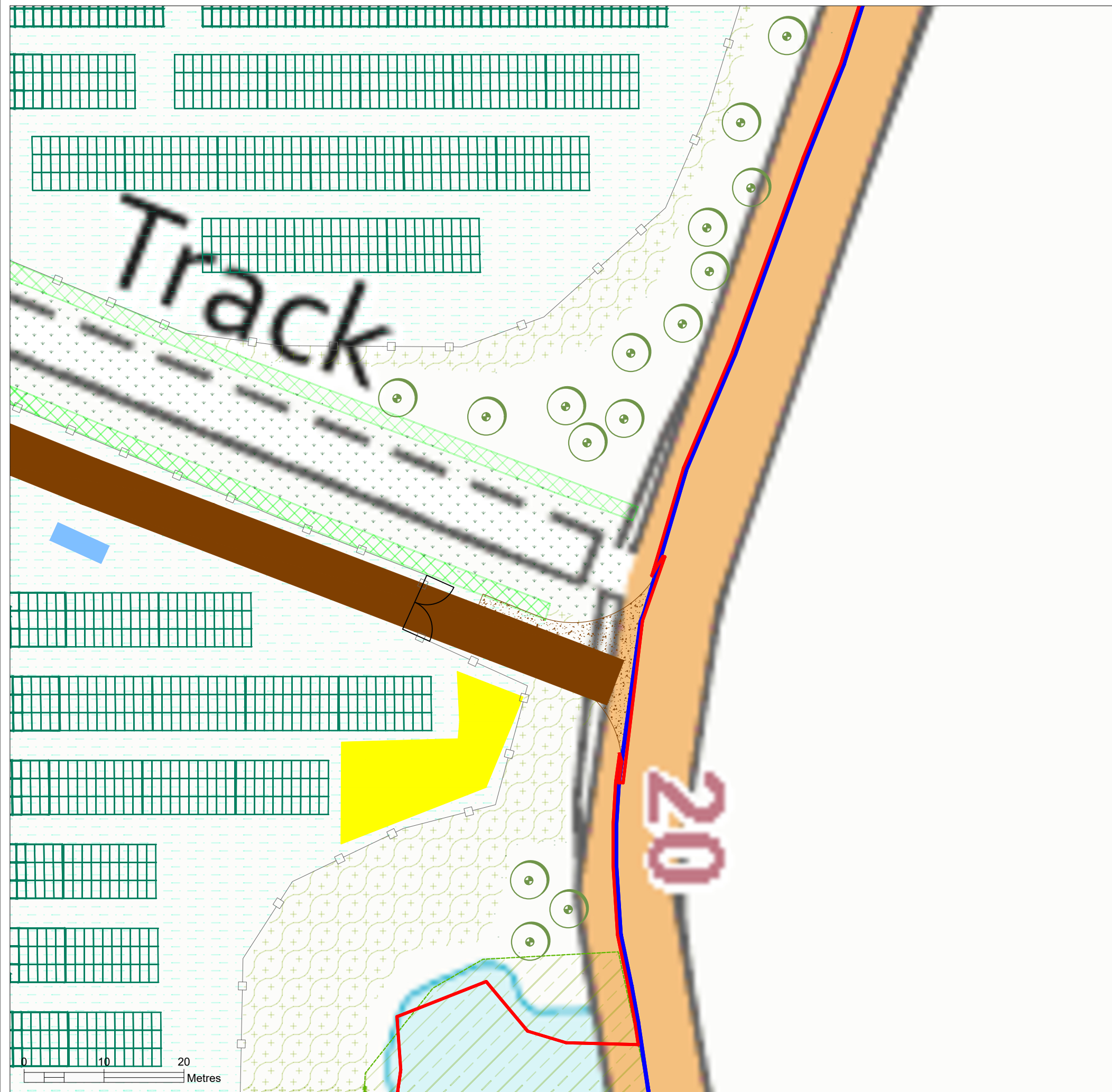

**General Notes:**

- (i) THE AREA INSIDE THE RLB WILL BE PLANTED WITH PASTURE GRASSLAND

**Legend:**

RED LINE BOUNDARY	MEADOW MIX 1
BLUE LINE BOUNDARY	PASTURE GRASSLAND
PERIMETER SECURITY FENCE	NATIVE MEADOW MIX 2
SOLAR PV PANELS	NATIVE HEDGE PLANTING
INVERTER CABINS AND TRANSFORMERS	NATIVE HEDGE PLANTING (TO BE MAINTAINED AT 2M WIDE ONCE ESTABLISHED).
INTERNAL ACCESS TRACKS	INDIVIDUAL SCATTERED TREES
SuDS FEATURES	
MET MAST	
SUBSTATION	
DNO METERING POINT	
TEMPORARY COMPOUND AREA	
EXISTING VEGETATION TO BE RETAINED AND ENHANCED	

**Project:**

SHAPEWOOD SOLAR FARM

**Drawing Title:**

LAYOUT



**Revisions:**

Revision:	Drawn:	Checked:	Date:
-	-	-	-
02	G.P.C.	F.S.	12/2025
01	G.P.C.	F.S.	09/2025
00	G.P.C.	F.S.	03/2025

Code: MP2.12_PV SNA_Layout	No. of drawing: 2.12
-------------------------------	-------------------------

Sheet: 12 - 15	Size: A3	Scale: 1:500
-------------------	-------------	-----------------

Date: 12/2025	Revision: 02
------------------	-----------------

FB

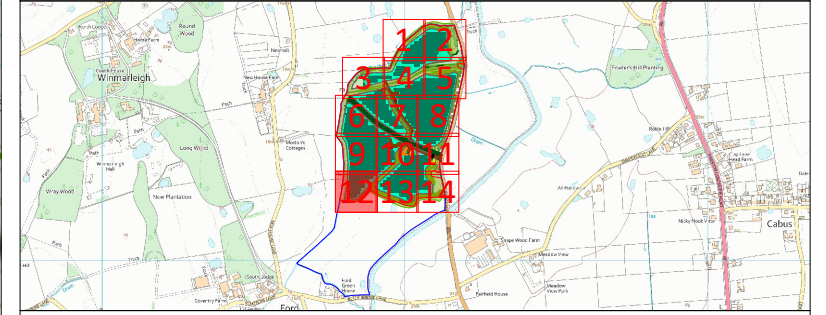
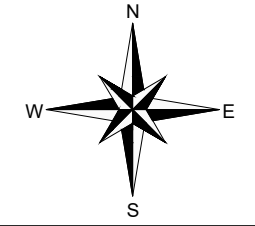

**General Notes:**

- (i) THE AREA INSIDE THE RLB WILL BE PLANTED WITH PASTURE GRASSLAND

**Legend:**

RED LINE BOUNDARY	MEADOW MIX 1
BLUE LINE BOUNDARY	PASTURE GRASSLAND
PERIMETER SECURITY FENCE	NATIVE MEADOW MIX 2
SOLAR PV PANELS	NATIVE HEDGE PLANTING
INVERTER CABINS AND TRANSFORMERS	NATIVE HEDGE PLANTING (TO BE MAINTAINED AT 2M WIDE ONCE ESTABLISHED).
INTERNAL ACCESS TRACKS	INDIVIDUAL SCATTERED TREES
SuDS FEATURES	
MET MAST	
SUBSTATION	
DNO METERING POINT	
TEMPORARY COMPOUND AREA	
EXISTING VEGETATION TO BE RETAINED AND ENHANCED	

**Project:**  
SNAPEWOOD SOLAR FARM

**Drawing Title:**  
LAYOUT



**Revisions:**

Revision:	Drawn:	Checked:	Date:
-	-	-	-
02	G.P.C.	F.S.	12/2025
01	G.P.C.	F.S.	09/2025
00	G.P.C.	F.S.	03/2025

**Code:** MP2.13\_PV SNA\_Layout **No. of drawing:** 2.13

**Sheet:** 13 - 15 **Size:** A3 **Scale:** 1:500

**Date:** 12/2025 **Revision:** 02

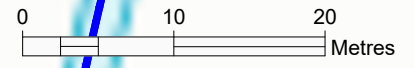

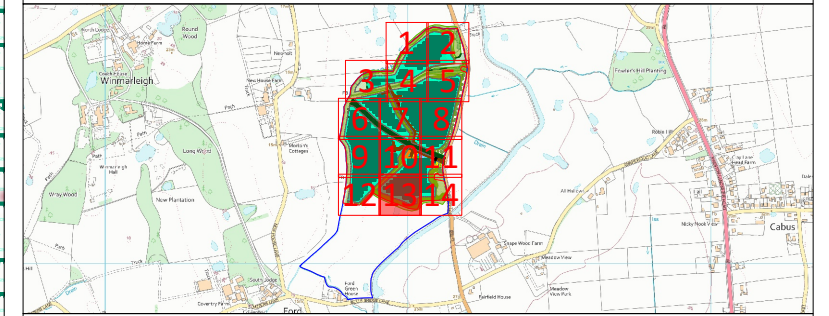
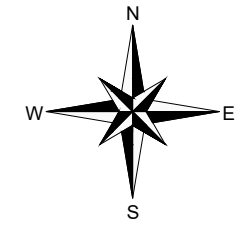
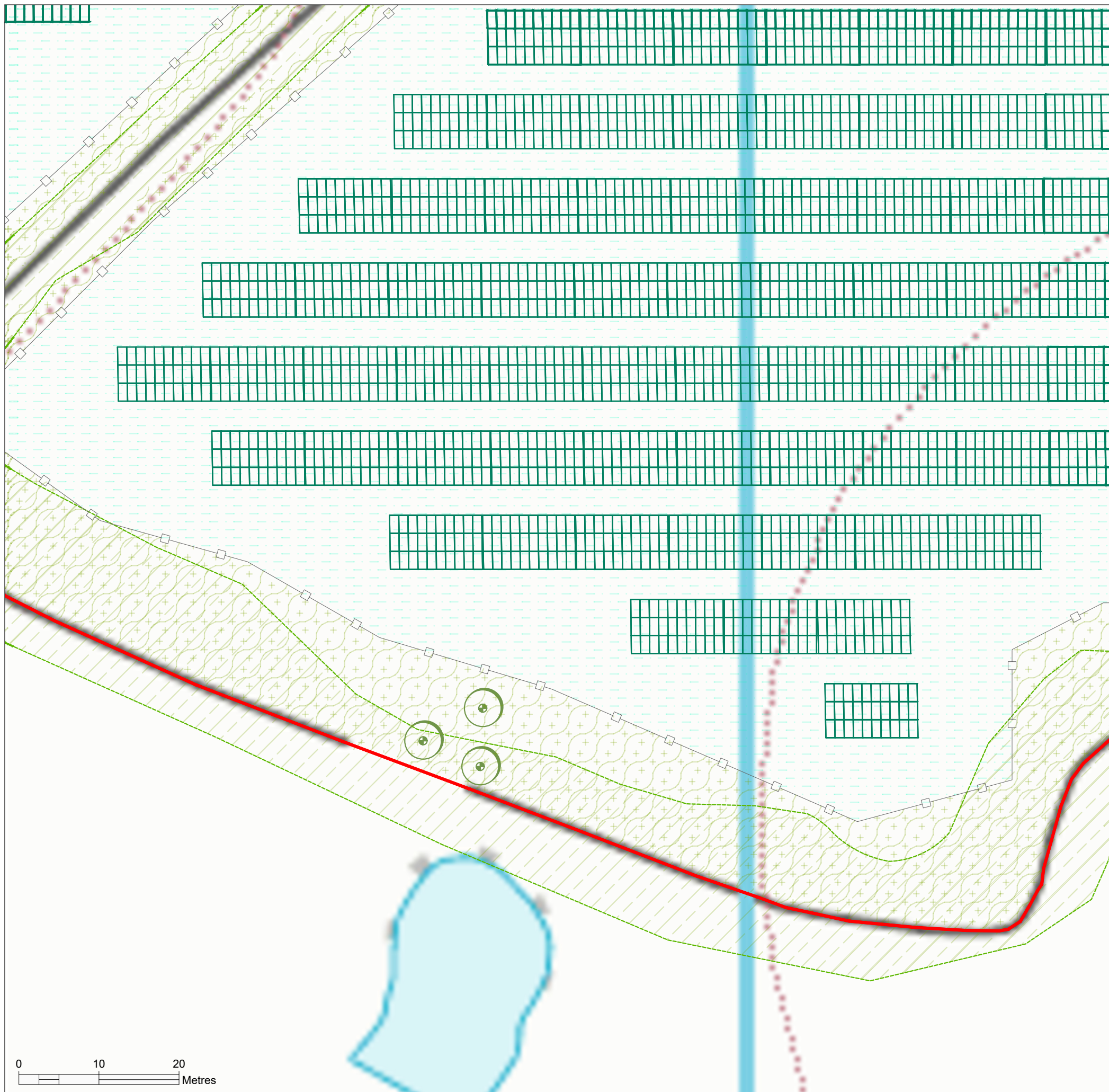

**General Notes:**

- (i) THE AREA INSIDE THE RLB WILL BE PLANTED WITH PASTURE GRASSLAND

**Legend:**

RED LINE BOUNDARY	MEADOW MIX 1
BLUE LINE BOUNDARY	PASTURE GRASSLAND
PERIMETER SECURITY FENCE	NATIVE MEADOW MIX 2
SOLAR PV PANELS	NATIVE HEDGE PLANTING
INVERTER CABINS AND TRANSFORMERS	NATIVE HEDGE PLANTING (TO BE MAINTAINED AT 2M WIDE ONCE ESTABLISHED).
INTERNAL ACCESS TRACKS	INDIVIDUAL SCATTERED TREES
SuDS FEATURES	
MET MAST	
SUBSTATION	
DNO METERING POINT	
TEMPORARY COMPOUND AREA	
EXISTING VEGETATION TO BE RETAINED AND ENHANCED	

**Project:**

**SNAPEWOOD SOLAR FARM**

**Drawing Title:**

LAYOUT



**Revisions:**

Revision:	Drawn:	Checked:	Date:
-	-	-	-
02	G.P.C.	F.S.	12/2025
01	G.P.C.	F.S.	09/2025
00	G.P.C.	F.S.	03/2025

Code: MP2.14_PV SNA_Layout	No. of drawing: 2.14
-------------------------------	-------------------------

Sheet: 14 - 15	Size: A3	Scale: 1:500
-------------------	-------------	-----------------

Date: 12/2025	Revision: 02
------------------	-----------------

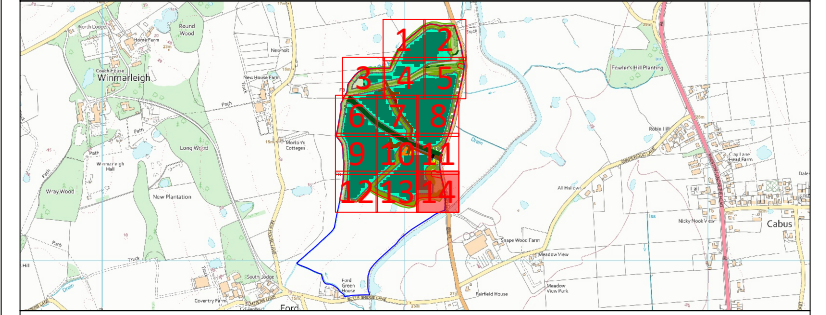
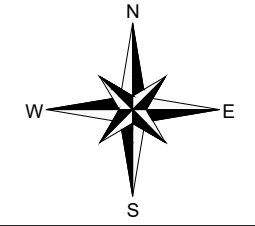
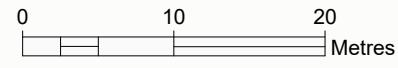

**General Notes:**

- (i) THE AREA INSIDE THE RLB WILL BE PLANTED WITH PASTURE GRASSLAND

**Legend:**

- RED LINE BOUNDARY
- BLUE LINE BOUNDARY
- PERIMETER SECURITY FENCE
- SOLAR PV PANELS
- INVERTER CABINS AND TRANSFORMERS
- INTERNAL ACCESS TRACKS
- SuDS FEATURES
- MET MAST
- SUBSTATION
- DNO METERING POINT
- TEMPORARY COMPOUND AREA
- EXISTING VEGETATION TO BE RETAINED AND ENHANCED
- MEADOW MIX 1
- PASTURE GRASSLAND
- NATIVE MEADOW MIX 2
- NATIVE HEDGE PLANTING
- NATIVE HEDGE PLANTING (TO BE MAINTAINED AT 2M WIDE ONCE ESTABLISHED).
- INDIVIDUAL SCATTERED TREES

**Project:**

**SNAPEWOOD SOLAR FARM**

**Drawing Title:**

**LAYOUT**



**Revisions:**

Revision:	Drawn:	Checked:	Date:
-	-	-	-
02	G.P.C.	F.S.	12/2025
01	G.P.C.	F.S.	09/2025
00	G.P.C.	F.S.	03/2025

**Code:** MP2.15\_PV SNA\_Layout **No. of drawing:** 2.15

**Sheet:** 15 - 15 **Size:** A3 **Scale:** 1:500

**Date:** 12/2025 **Revision:** 02